

SUPPLEMENTARY FIGURES

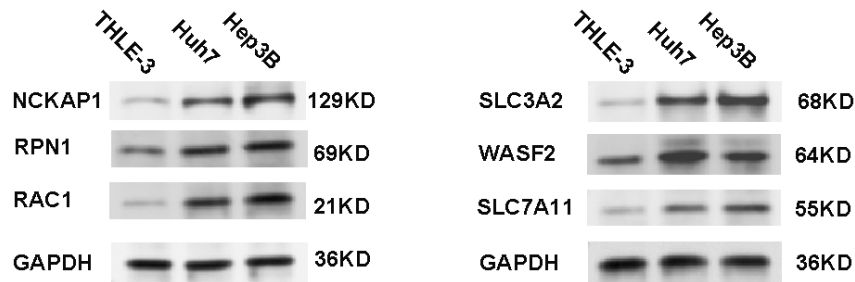

Supplementary Figure 1. Disulfidptosis genes' protein expression was detected in hepatocellular carcinoma cells and normal liver epithelial cells via Western-blotting analysis.

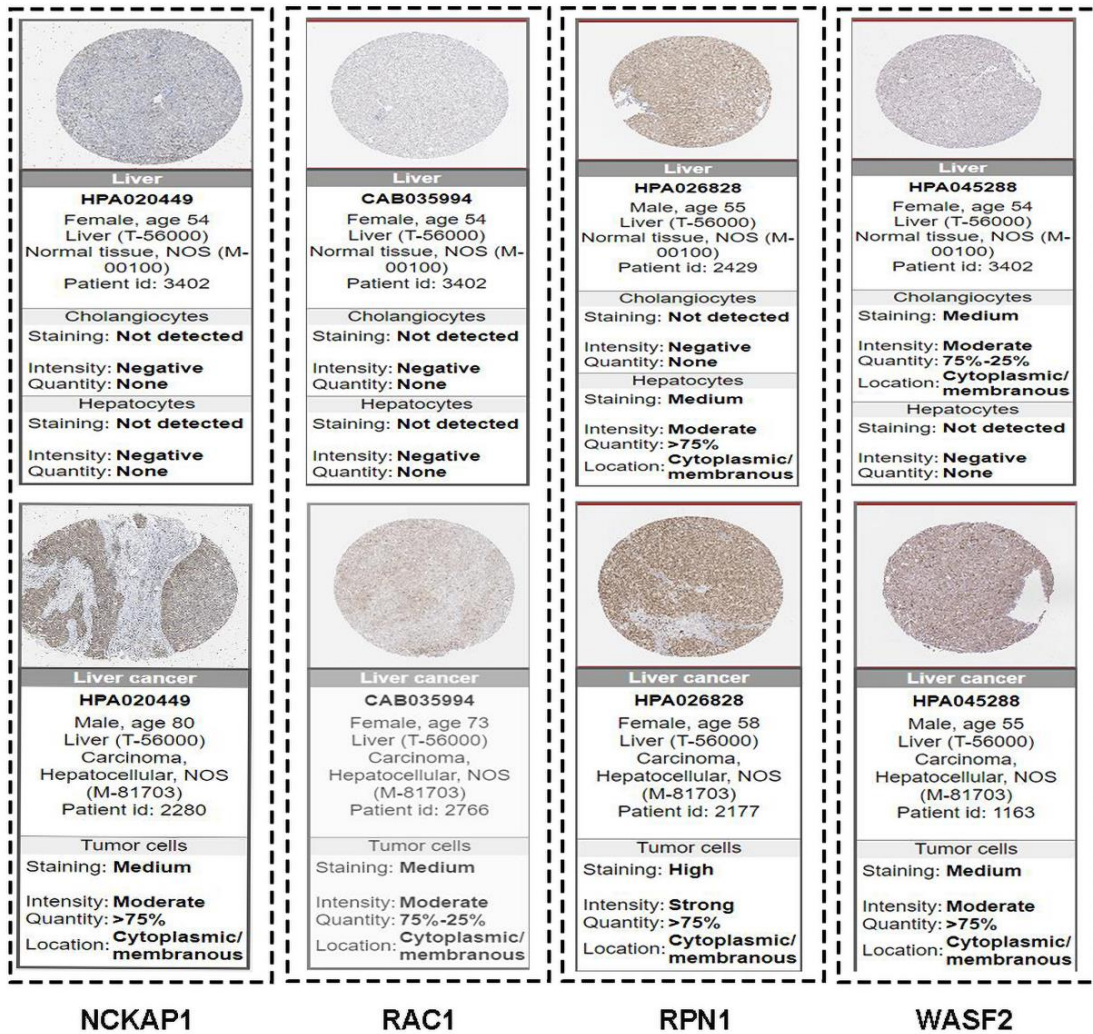

Supplementary Figure 2. Patient information and the detailed staining of immune-histochemistry pictures from the HPA database.

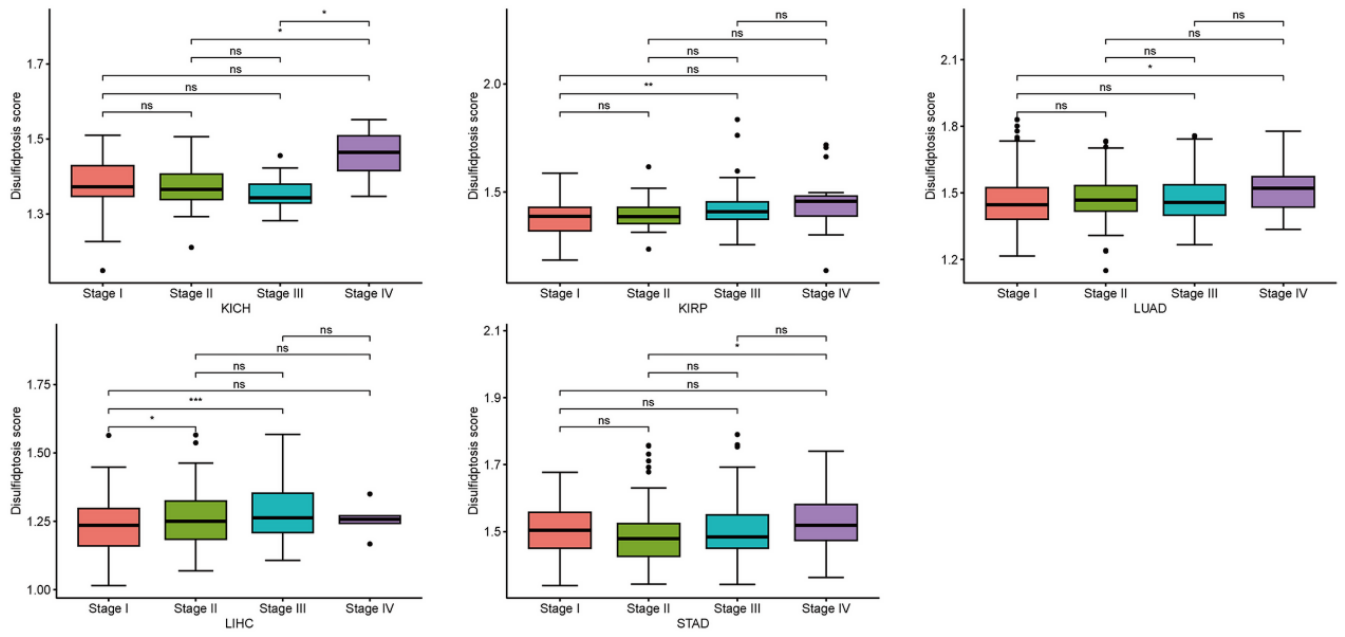

Supplementary Figure 3. Differences in the disulfidptosis score in different stages of different tumors. *p < 0.05, ** p < 0.01, and *** p < 0.001, ns, No statistical significant.